# BENDING, VIBRATO AND SHRED LICKS

*Music by Jimmy Lardner-Brown*

**LICK 1.** **LICK 2.** **LICK 3.** **LICK 4.**

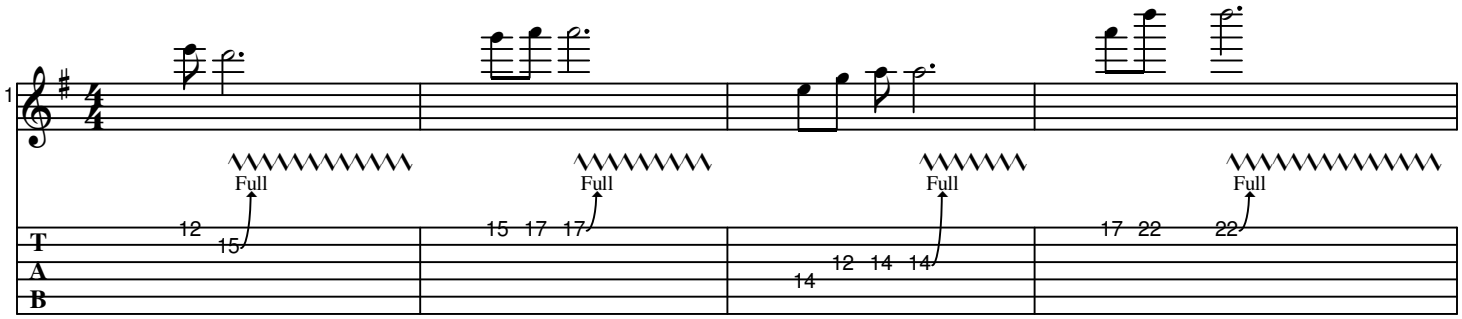


**LICK 5.**

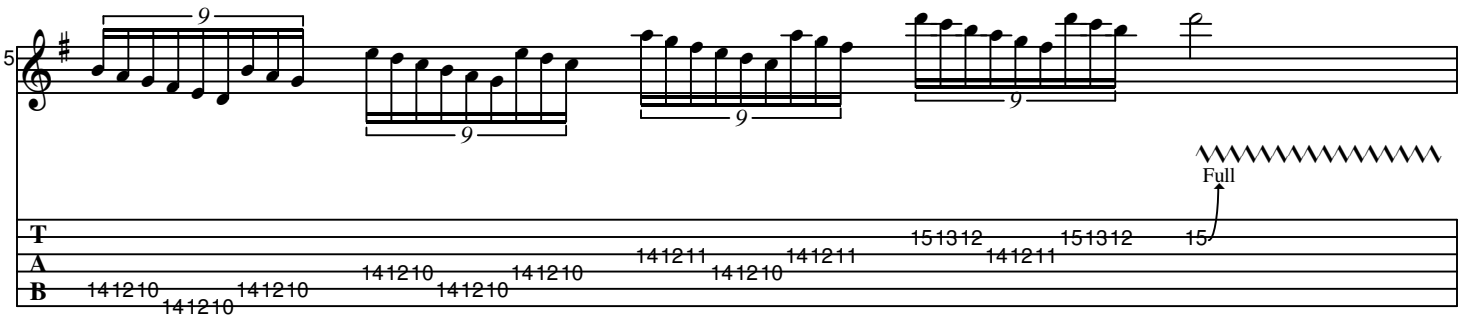


**LICK 6.**

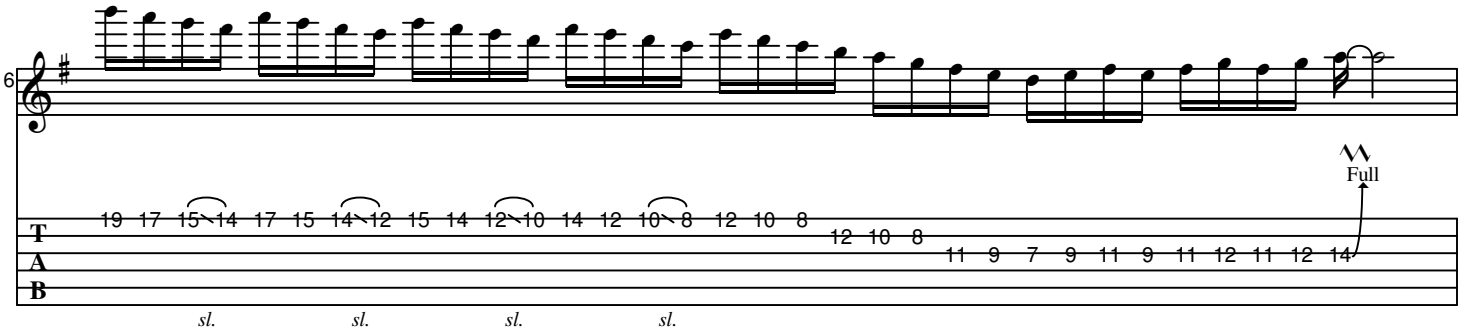


**LICK 7.**

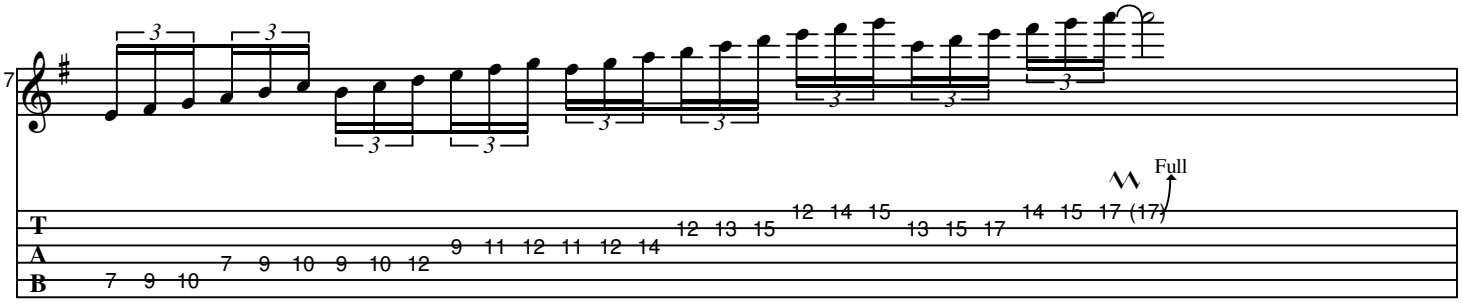


**LICK 8.**

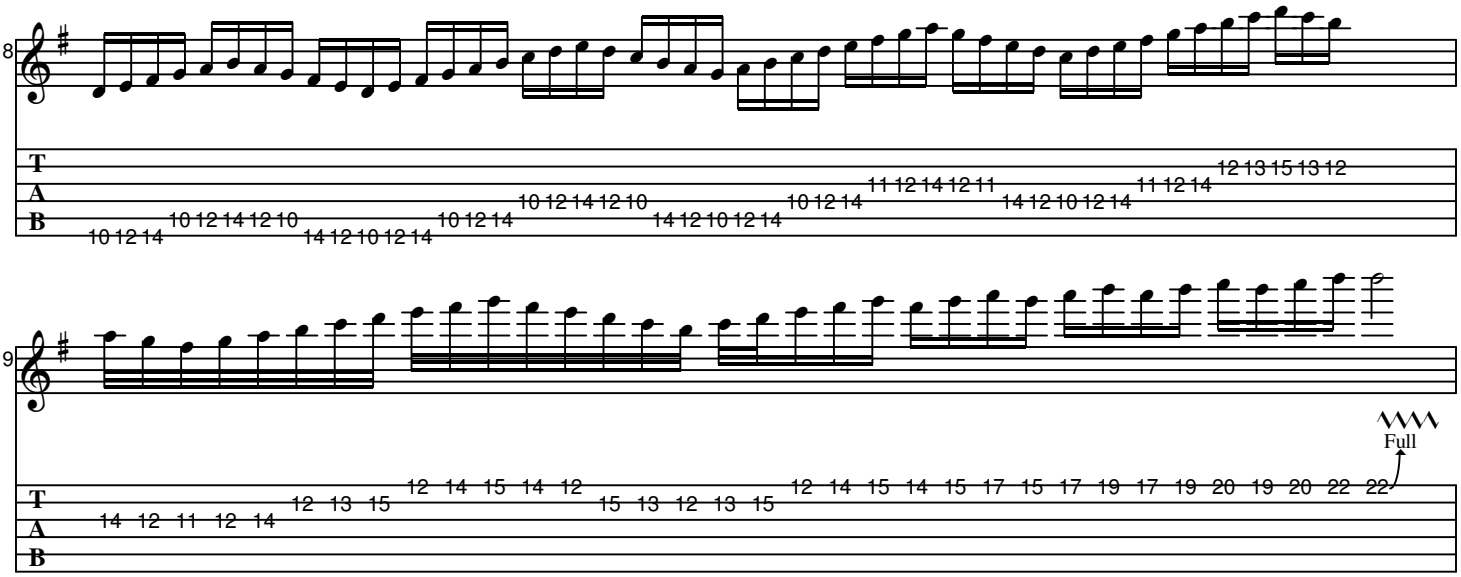
8
T
A
B
10 12 14 10 12 14 12 10 14 12 10 12 14 10 12 14 10 12 14 12 10 14 12 10 12 14 10 12 14 11 12 14 12 11 14 12 10 12 14 11 12 14 12 13 15 13 12
9
Full
14 12 11 12 14 12 13 15 12 14 15 14 12 15 13 12 13 15 12 14 15 14 15 17 15 17 19 17 19 20 19 20 22 22